

PERMIT

CITY OF NAPOLEON - BUILDING DEPARTMENT
 255 West Riverview Avenue, Napoleon, Ohio 43545 - 419-592-4010

Permit No. 01342 Issued 4-9-87 date
 Job Location 855 Welsted St. address
 Lot 14 Stelter's Add. sub-div or legal discript
 Issued By Eldon Huber building official
 Owner Leonard Sonnenberg name tel.
 Address 855 Welsted St.
 Agent Don Stevens Roof & Siding 693-2891 builder-eng.-etc. tel.
 Address 755 E. Broadway - Toledo, Ohio
 Description of Use Residence
 Residential 1 no. dwelling units
 Commercial _____ Industrial _____
 New _____ Add'n. X Alter _____ Remodel _____
 Mixed Occupancy _____
 Change of Occupancy _____
 Estimated Cost \$ 4,550.00

FEE	BASE	PLUS	TOTAL
<input checked="" type="checkbox"/> BUILDING	6.00	25.75	31.75
<input type="checkbox"/> ELECTRICAL			
<input type="checkbox"/> PLUMBING			
<input type="checkbox"/> MECHANICAL			
<input type="checkbox"/> DEMOLITION			
<input type="checkbox"/> ZONING			
<input type="checkbox"/> SIGN			
WATER TAP			
SEWER TAP			
TEMP. ELECT.			
ADDITIONAL PLAN REVIEW	Struct. _____ hrs	Elect. _____ hrs	
TOTAL FEES.....			31.75
LESS MIN. FEES PAID _____ date _____			
BALANCE DUE.....			

ZONING INFORMATION

district	lot dimensions	area	front yd	side yds	rear yd
A	62.34' x 141.56'	8825 S.F.	40'	R-5' L-7'	53'
max hgt	no pkg spaces	no ldg spaces	max cover	petition or appeal req'd	date appr
9'	2 - min.		35%		

WORK INFORMATION:

Size: Length 12' Width 9'2" Stories 1 Ground Floor Area 114
 Height _____ Building Volume (for demo. permit) _____ cu. ft.
 Electrical: N.A. brief description _____ **PAID**
 Plumbing: N.A. brief description _____ **APR 9 1987**
 Mechanical: N.A. brief description _____ **CITY OF NAPOLEON**
 Sign: N.A. Dimensions _____ Sign Area _____

Additional Information: Porch enclosure (see Permit No. 768-77 for deck & foundation piers provided smoke detectors as required.)

Date 10-16-87 Applicant Signature Leonard H. Sonnenberg owner-agent

CITY OF NAPOLEON
255 W. Riverview
NAPOLEON, OHIO 43545

message

reply

to [LEONARD SONNENBERG
855 WELSTED ST.
NAPOLEON, OHIO 43545]

FOLD

subject THIS MEMO SHALL REMIND
YOU THAT BUILDING PERMIT NO
01342 WAS ISSUED FOR 855
WELSTED ON 4-9-87. IT HAS
BEEN PAID FOR BUT NEEDS TO
BE SIGNED. YOU CAN PICK
IT UP AT THE CITY BUILDING
DURING REGULAR HRS.

date 9-16-87 signed ELDON HUBER

date _____ signed _____

SENDER: Mail white and pink copies with carbon intact.

RECEIVER: Reply, retain white copy, return pink copy.

CITY OF NAPOLEON

255 W. Riverview

NAPOLEON, OHIO 43342



[Faint, illegible text on the left side of the page]

[Faint, illegible text on the right side of the page]

[Faint, illegible text at the bottom left]

[Faint, illegible text at the bottom right]

PERMIT

CITY OF NAPOLEON - BUILDING DEPARTMENT

01342 255 West Riverview Avenue, Napoleon, Ohio 43545 - 419-592-4010

Permit No. [REDACTED] Issued 9-8-87
date

Job Location 855 WELSTED ST.
address

Lot 14 STELTERIC ADD
sub-div or legal discript

Issued By 54
building official

Owner LEONARD SONNENBERG
name tel.

Address 855 WELSTED

Agent DOUG STEVENS R. BOFAL 693-2891
builder-eng.-etc. tel.

Address 755 E. BROADWAY TOLEDO

Description of Use RESIDENCE

Residential 1
no. dwelling units

Commercial _____ Industrial _____

New _____ Add'n. X Alter _____ Remodel _____

Mixed Occupancy _____

Change of Occupancy _____

Estimated Cost \$ 4550.00

FEES	BASE	PLUS	TOTAL
<input checked="" type="checkbox"/> BUILDING	6.00	25.75	31.75
<input type="checkbox"/> ELECTRICAL			
<input type="checkbox"/> PLUMBING			
<input type="checkbox"/> MECHANICAL			
<input type="checkbox"/> DEMOLITION			
<input type="checkbox"/> ZONING			
<input type="checkbox"/> SIGN			
WATER TAP			
SEWER TAP			
TEMP. ELECT. .			
ADDITIONAL PLAN REVIEW	Struct. _____ hrs	Elect. _____ hrs	
TOTAL FEES.....			31.75
LESS MIN. FEES PAID _____			
BALANCE DUE.....			

ZONING INFORMATION

district	lot dimensions	area	front yd	side yds	rear yd
A	62.37' x 191.156'	9025.571	40'	R. 5' L. 71'	53'
max hgt	no pkg spaces	no ldg spaces	max cover	petition or appeal req'd	date appr
9'-0"	2-MIN		35%		

WORK INFORMATION:

Size: Length 126'0" Width 9'-2" Stories 1 Ground Floor Area 114

Height _____ Building Volume (for demo. permit) _____ cu. ft.

Electrical: N.A. brief description

Plumbing: N.A. brief description

Mechanical: N.A. brief description

Sign: N.A. Dimensions _____ Sign Area _____

Additional Information: POURCH ENCLOSURE (SEE PERMIT NO 768-77 FOR DECK & FOUND. PIERS PROVIDED SMOKE DETECTORS AS REQ.)

Date _____ Applicant Signature _____ owner-agent

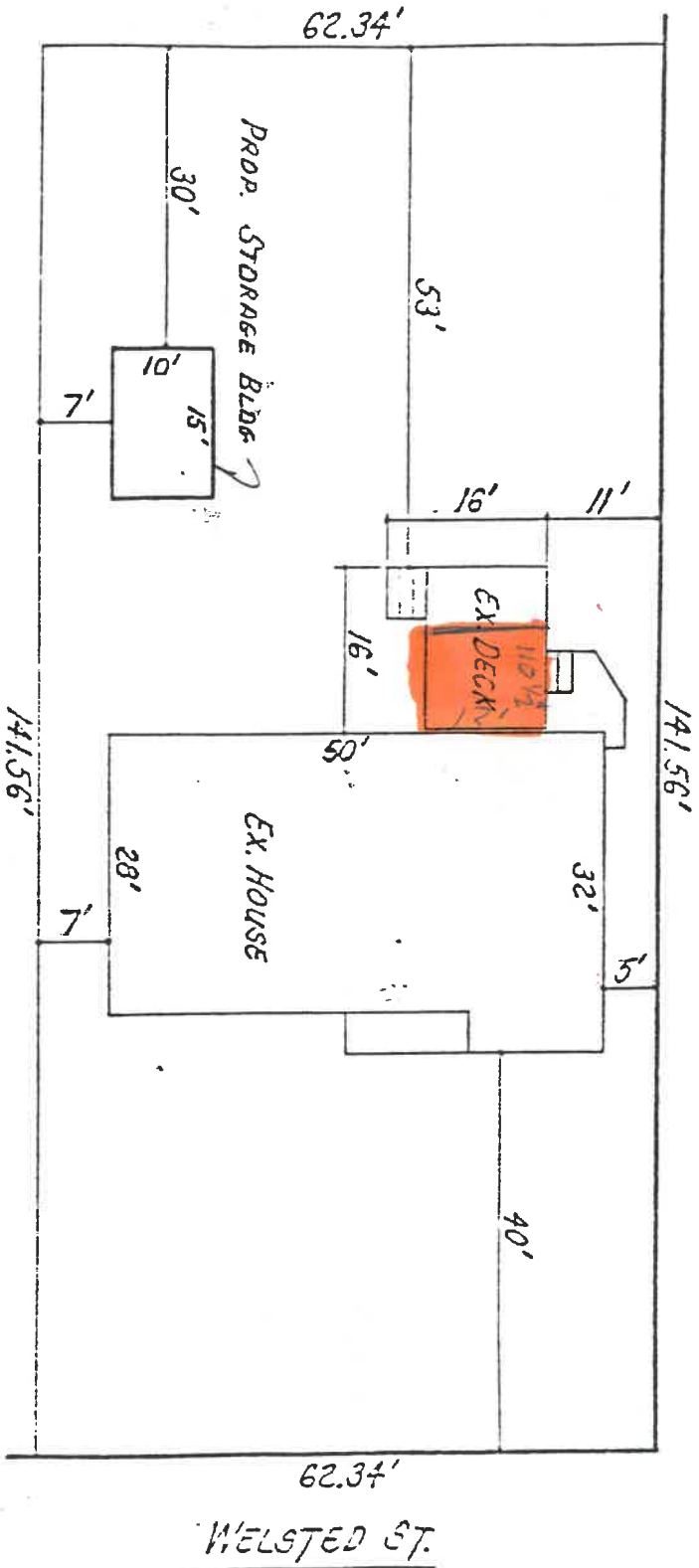
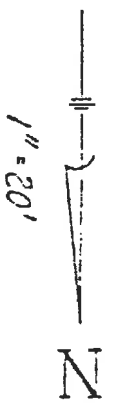

855 WELSTED ST.
LOT 14 - STELTER'S ADDN.



START MAY 1 ±

CITY OF NAPOLEON
ENGINEERING DEPT.
255 W. RIVERVIEW
NAPOLEON, OH 43545

JOB _____
SHEET NO. _____ OF _____
CALCULATED BY _____ DATE _____
CHECKED BY _____ DATE _____
SCALE _____

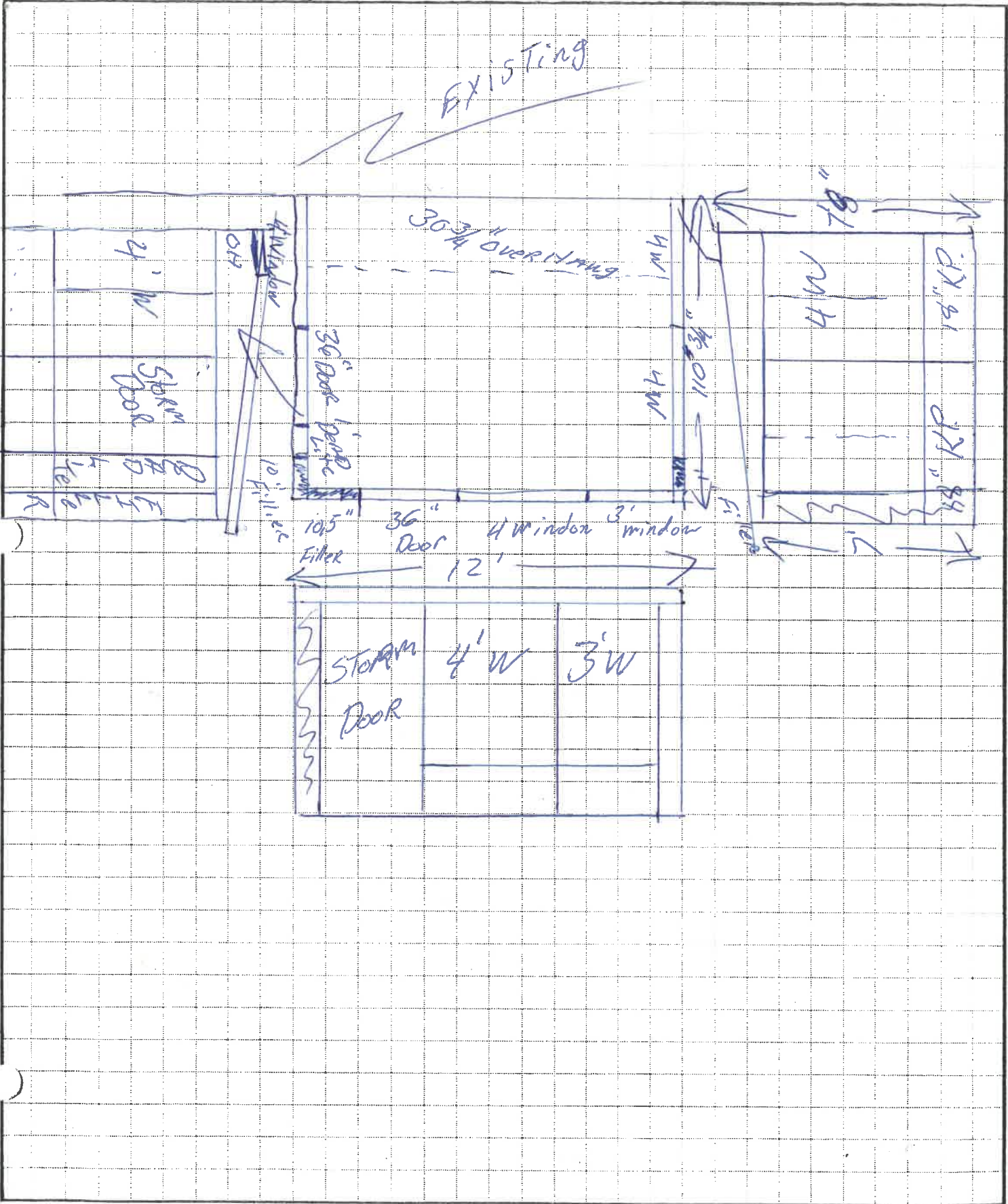

SUMMARY OF DESIGN CRITERIA

1. TENKOR Roof Panels:	Panel Description	Allowable Live Snow Load	
7'-9" clear span with 12" overhang	.024" #3003-H14 Aluminum skin with 3" thick-1 lb/ft ³ polystyrene	30 PSF	
9'-9" clear span with 12" overhang	.024" #3003-H14 Aluminum skin with 3" thick-2 lb/ft ³ polystyrene	30 PSF	
11'-9" clear span with 12" overhang	.024" #3003-H14 Aluminum skin with 3" thick-2 lb/ft ³ polystyrene	30 PSF	
2. TENKOR Wall Panels:			
Allowable Horizontal Wind Load	20 PSF		
Construction - Exterior Surface	*3/8" Hardboard Siding		
Interior Surface	*3/16" Hardwood Plywood		
Core	*2-3/8" thick-1 lb/ft ³ polystyrene		
3. TENKOR Floor Deck:			
Allowable Live Floor Load - 40 PSF			
Construction - Exterior Surface	*5/16" Blander		
Interior Surface	*5/16" Blander		
Core	*3-5/8" thick-1 lb/ft ³ polystyrene		
Floor Panel Length	Allowable Floor Overhang	Maximum Span	
8 ft.	12 in.	7'-0"	
10 ft.	8 in.	4'-9"	
12 ft.	8 in.	5'-9"	
4. Aluminum Sections:	Aluminum Grade	Wall Thickness	
Female Stock	6063-T5	.05"	
Male Stock	6063-T5	.05"	
Expander	6063-T5	.05"	
C-Channel	6063-T5	.05"	
Gutter	6063-T5	.05"	
5. Strong Back:		Allowable Spacing	
Construction	Lumber Grade	Between Footing Supports	
2-2x8	#2 SPF	Intermediate	
2-2x8	#2 SPF	Strong Back	
		4'-10" O.C.	
		5'-9" O.C.	
		7'-6" O.C.	
6. Footings:			
		Footings shall be designed to carry a total of 3000 lbs.	
7. Window & Door Headers:			
Section	Construction	Maximum Span	
Roof section to Wall section	4x8 in.	48 in.	
Wall section to Floor deck	6-1/2 in.	6-1/2 in.	
Floor support angle to existing building	Top Flange	*Aluminum Expander	
Floor support angle to floor deck	Web	*TENKOR Wall Panel	
*C-Channel to Roof panel	Bottom Flange	*Aluminum Female Stock	
Gutter to Wall panel	3/4" x #8 screws at 1-1/8" O.C. along both sides of top & bottom flanges.		
Male & Female stock to Wall panel			
Expander to Wall panel			
8. Fasteners:	Connection	Fastener	Spacing
*C-Channel to existing building	1/4"x3" Lag bolt	14" O.C.	
Roof section to Wall section	1/4"x4" Lag bolt	10" O.C.	
Wall section to Floor deck	1-1/2"x#6 screws	12" O.C.	
Floor deck to Strong back	8" threaded barn nail	8" O.C.	
Floor support angle to existing building	1/4"x3" Lag bolt	12" O.C.	
Floor support angle to floor deck	1/4"x2" Lag bolt	10" O.C.	
*C-Channel to Roof panel	3/4"x#8 screws	10" O.C.	
Gutter to Wall panel	3/4"x#8 screws	10" O.C.	
Male & Female stock to Wall panel	3/4"x#8 screws	10" O.C.	
Expander to Wall panel	3/4"x#8 screws	8" O.C.	

Note: Considered calculations involving design criteria are available upon request.



Michigan #21127
Ohio #37806
Illinois #92-31278
South Dakota #3011
Minnesota #13789
Iowa #7118
Massachusetts



Robert A. Walt, P.E.
Michigan #26704
Ohio #E-048562
Wisconsin #E-22186



Sheet

Date Revisions

Address/Ph.:

P.N. / D.N.

PROJ. NUM. / DEALER NUM.

SCALE:

CK'd. BY: INT. DATE:

DATE:

By:

Client/Proj.:

Temo Inc.

PHONE: [313] 286-0410
20400 HALL RD., MT. CLEMENS, MI. 48044

Drawn By:

Measured By:

A - DISTRICT 7.

CITY OF NAPOLEON
BUILDING INSPECTION DEPARTMENT
APPLICATION FOR BUILDING PERMIT
(Please print or type)

The undersigned hereby makes application for construction, installation, or alteration work as herein specified, agreeing to do all such work in strict accordance with the City of Napoleon's adopted Building Codes.

Location of project 855 Welsted St Cost of project 4550

Owner's Name Leonard Souwen Berg Address SAME

Contractor Don Stevens Roofing+Siding Telephone No. ⁴¹⁹ 693-2891

Address 755 East Broadway

Lot Information: (Not required for siding job)

Lot No. 14 Subdivision Stelter's ADD'N.

Zoning District _____ Lot Size _____ ft. X _____ ft. Area _____ sq. ft.

Setbacks: Front 40' Right Side 5' Left Side 7' Rear 53'

Work Information:

Residential yes Commercial _____ Industrial _____

New Construction _____ Addition yes ^{Porch} enclosure Remodel _____

Accessory Building _____ Siding _____

Brief Description of Work:----- Build a 12'w x 110 1/2" (Specific Type)

2" porch enclosure with roof on existing deck

Size: Length 110 1/2" Width 12' No. of Stories 1

Area: 1st Floor _____ sq. ft. Basement _____ sq. ft.

2nd Floor _____ sq. ft. Accessory Bldg. _____ sq. ft.

3rd Floor _____ sq. ft. Other _____ sq. ft.

Additional Information: REFER TO PERMIT NO 768-77

FOR THE DECK & FOUNDATION

APPLICATION FOR PERMIT SHALL BE ACCOMPANIED BY TWO COMPLETE SETS OF PLANS INCLUDING: ELEVATIONS, FLOOR PLANS, CROSS SECTIONS AND PLOT PLAN. IF ADDITION OR REMODELING, SHOW ALL EXISTING STRUCTURES AND THEIR SIZE AND LOCATION. ALL PLANS SHALL BE DRAWN TO SCALE.

Date 4-7-84 Applicant's Signature Robert Stevens

PERMIT NO. 01342

PERMIT FEE \$ 31.75

